



In-Transit Transfer

Megan De Freitas - 2024-11-22 - Inventory

Overview

In-Transit Transfers (also known as Service Transfers) are another method of transferring inventory from one warehouse to another, potentially with stops in between. This document details the setup and use of the In-Transit Transfers functionality of SalesPad Desktop. Any relevant settings and securities will be described at the end of the document.

Note: SalesPad can only generate In-Transit Transfers, it cannot ship or receive them. Shipping and receiving need to be completed within Dynamics GP.

Usage

The In-Transit Transfer Search can be found in the Inventory module. This will be needed in order to view, modify or create In-Transit Transfers. The search screen is similar to other document search screens in SalesPad Desktop, and it supports features like Auto-Filter Row and Column Chooser. The layout can be changed with Customize Layout. These changes will be preserved as a custom layout.

Order Document ID	From Site	Via Site	To Site	Customer Name	Shipping Method	Tech ID
-------------------	-----------	----------	---------	---------------	-----------------	---------

Click the **New** button to create a new transfer. You will see the following screen.

In-Transit Transfer Search (ITT)

Close Refresh Save Delete Fulfillment

Properties

Order Document ID:
 Status: Open
 Order Date: 8/28/2015
 ETA Date:
 Tech ID:
 Office ID:

Shipping Info

From Site:
 Via Site:
 To Site:
 Shipping Method:

Address

Customer Name:
 Address 1:
 Address 2:
 Address 3:
 City:
 State:
 Zip Code:
 Country Code: Country:

Line Items Notes

Add Delete

Item Number	Description	Transfer From ...	Qty Fulfilled	Qty Shipped	Qty Received	UoM	From Site	Via Site	To Site

The From Site and To Site dropdown fields are required, but everything else in the header is optional. It is recommended that these be filled in before adding items as the selections will then be copied to the line automatically. The Order Document ID can be entered manually, but if left blank will use the next value from Dynamics GP.

After supplying all information and saving, your screen will look like the following screen. You're now ready to fulfill the items using the Fulfillment plugin. You might have to use the **Action** menu dropdown to locate the button. By Configuring Actions, you can place the button on the toolbar like below.

In-Transit Transfer Search (ITT) ITT00010

Close Refresh Save Delete Fulfillment

Properties

Order Document ID: ITT00010
 Status: Open
 Order Date: 8/28/2015
 ETA Date:
 Tech ID: T0101
 Office ID: N-01

Shipping Info

From Site: WAREHOUSE
 Via Site: 101G
 To Site: NORTH
 Shipping Method:

Address

Customer Name: North store
 Address 1: 2349 32nd St. N
 Address 2:
 Address 3:
 City: Chicago
 State: IL
 Zip Code: 60608-3444
 Country Code: Country:

Line Items Notes

Add Delete

Item Number	Description	Transfer From ...	Qty Fulfilled	Qty Shipped	Qty Received	UoM	From Site	Via Site	To Site
A100	Audio System	5	0	0	0	EACH	WAREHOUSE	101G	NORTH
100XLG	Green Phone	1	0	0	0	EACH	WAREHOUSE	101G	NORTH

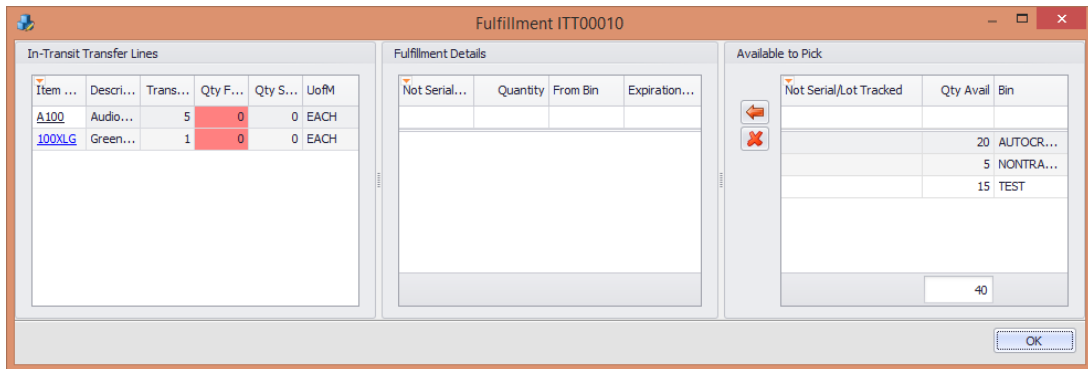

First, click the item to fulfill in the In-Transit Transfer Lines section. Then, click the red arrow to apply the fulfillment.

Note: All fulfillment changes take place immediately, NOT after saving.

When you select a source for the fulfillment, you will be prompted to select a bin to move the items to in the site listed as the To Site on the line. This information must be supplied in order to fulfill. The message box will have a list of existing bins from the new site available in a dropdown menu.

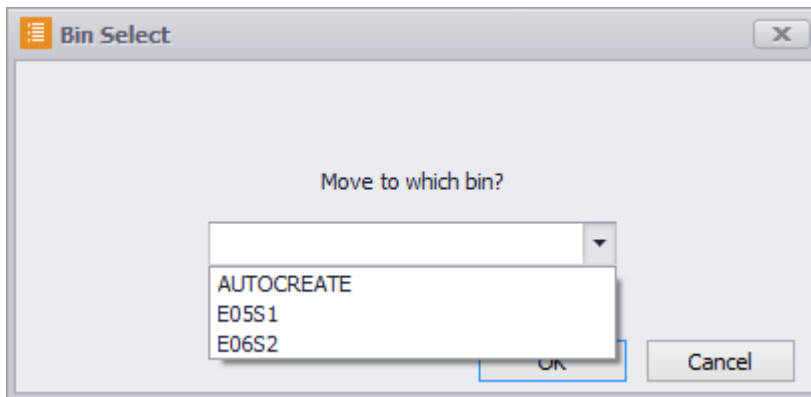

Once you have selected a fulfillment, the grid showing the line information will update with the new fulfilled quantity. Once the quantity fulfilled matches the transfer quantity, the highlighting will disappear indicating that the process is complete.

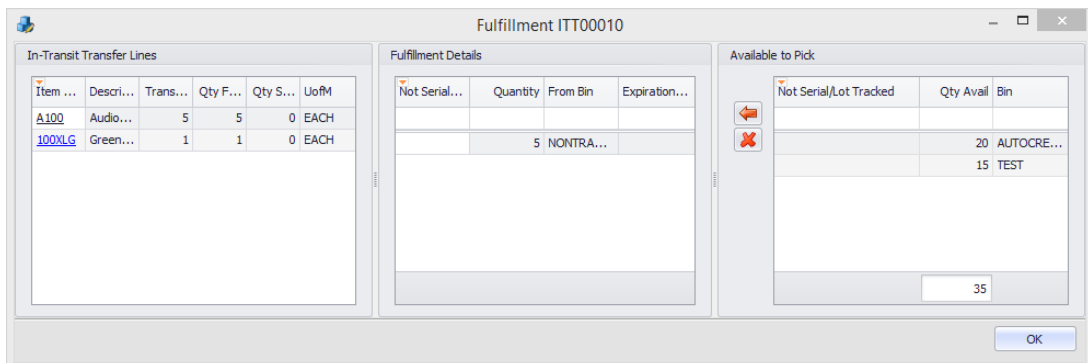

Security

In-Transit Transfer Audit - Allows users to see the Audit tab in the In-Transit Transfer window

*In-Transit Transfer Entry** - Allows users to enter new In-Transit Transfers

In-Transit Transfer Fulfillment - Allows users to fulfill In-Transit Transfers

*In-Transit Transfer Generation** - Allows users to generate an In-Transit Transfer from a Sales Document

*In-Transit Transfer Line Items** - Allows users to see and edit Line Items on the In-Transit Transfer

*In-Transit Transfer Links** - Allows users to see the Links tab on an In-Transit Transfer

In-Transit Transfer Notes - Allows users to see the Notes tab on an In-Transit Transfer

*In-Transit Transfer Properties** - Allows users to see the properties for an In-Transit Transfer

In-Transit Transfer Search - Allows users to use the In-Transit Transfer Search module

*In-Transit Transfer User Fields** - Allows users to see the User Fields tab on the In-Transit Transfer

Note: Securities with an asterisk (such as *In-Transit Transfer Entry*) have sub-securities that are listed in the middle section of the Security field. Sub-security descriptions appear in the bottom section of the field. Review and customize these as desired.